



EDLIN & JARVIS
ESTATE AGENTS



35 Masefield Crescent
Balderton, Newark, NG24 3QG
Price Guide £250,000



35 Masefield Crescent

Balderton, Newark, NG24 3QG

*****SPACIOUS FAMILY HOME***** GUIDE PRICE £250,000 to £260,000 This three bedroom semi detached family home is positioned in a sought after location in Balderton and has easy access to local amenities and schools. The accommodation to the ground floor comprises a porch, spacious entrance hall, lounge diner with patio doors to the garden, modern kitchen, downstairs WC and utility room. The kitchen has a range of cream base & wall units incorporating a breakfast bar and integrated appliances include a fridge freezer, dishwasher, electric oven and a five ring gas hob. The first floor landing leads to three good sized bedrooms with an ensuite to master and a family bathroom. The property benefits from a newly fitted gas central heating boiler in 2022, solar panels leased from a shade greener and UPVC double glazing. Outside the enclosed rear garden is lawned with a decked seating area and a brick built workshop, (15'0" x 6'0"). A picket fence divides the garden that leads to a further patio area with a heated swimming pool, summer house with a bar and a pool room. The front has a gravel driveway providing parking for several vehicles and a lawned area. Positioned in the heart of the popular village of Balderton there are an array of facilities within easy walking distance to include Tesco's, a post office, a vets, and pubs. The property has easy access to local schools and good transport links to include the A1, A46, A52 & A17 making it ideal for commuters. Newark is a busy market town situated on the River Trent. Nottingham, Lincoln, and Leicester all lie within commuting distance, whilst the east coast mainline allows London King Cross to be reached within 1 hour and 15 minutes.

Entrance Hall

Lounge Diner
18'0 x 14'1 (5.49m x 4.29m)

Kitchen
11'3 x 10'9 (3.43m x 3.28m)

Utility Room
7'1 x 6'1 (2.16m x 1.85m)

WC
6'1 x 2'3 (1.85m x 0.69m)





- Landing**
- Bedroom One**
14'1 x 10'9 (4.29m x 3.28m)
- Ensuite**
6'0 x 6'0 (1.83m x 1.83m)
- Bedroom Two**
10'9 x 10'1 (3.28m x 3.07m)
- Bedroom Three**
10'1 x 7'4 (3.07m x 2.24m)
- Bathroom**
7'4 x 5'1 (2.24m x 1.55m)
- Workshop**
15'0 x 6'1 (4.57m x 1.85m)
- Bar Room**
8'11 x 7'0 (2.72m x 2.13m)

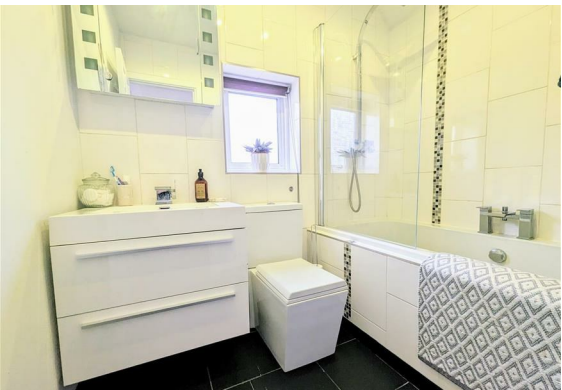

Floor Plan

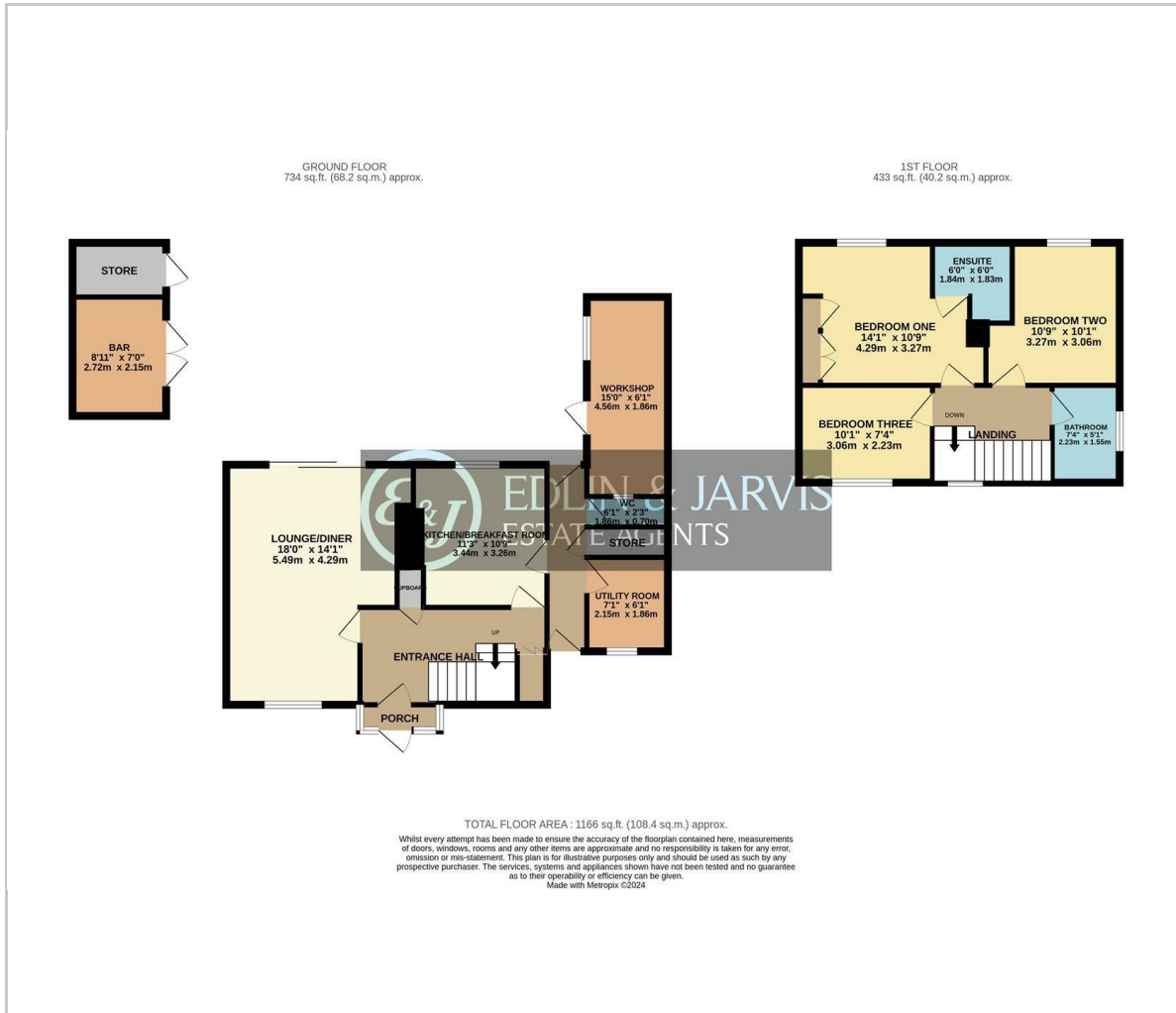

Area Map



Energy Efficiency Graph

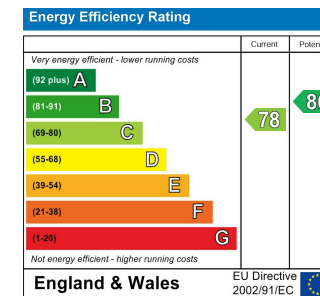

Viewing

Please contact our Sales Office on 01636 555043 if you wish to arrange a viewing appointment for this property or require further information.

These particulars, whilst believed to be accurate are set out as a general outline only for guidance and do not constitute any part of an offer or contract. Intending purchasers should not rely on them as statements of representation of fact, but must satisfy themselves by inspection or otherwise as to their accuracy. No person in this firm's employment has the authority to make or give any representation or warranty in respect of the property.

36 Middle Gate, Newark, NG24 1AL

Tel: 01636 555043 Email: enquiries@edlinandjarvis.co.uk <https://www.edlinandjarvis.co.uk/>